

I am moving to Reception



In September I am starting my
new school, Booker Avenue
Infant School.

I will be in class RJ



Mrs Ball will be my teacher.



Ms Homan will be my teaching assistant.

This is my new classroom.



There will be lots of exciting things to do and fantastic opportunities to learn and grow.

This is the corridor.



I will keep my water bottle in the corridor outside my classroom. When I am thirsty, I will get a drink for myself.

I will keep my book bag in my tray. When I finish an activity, I will put it into my book bag and take it home on a Friday.



I will keep my coat and wellies on the peg outside my classroom.

Sometimes I will get to play
in the corridor area.



I will sit on my carpet space
for the register and carpet
time.



These are the toilets.



This is where I go to the toilet and wash my hands.



The Paw Patrol sign shows me where the toilets are on the Reception corridor.

This is the outdoor area.



I will play with all my friends outside.

I will have lots of fun practicing my balancing and climbing skills.

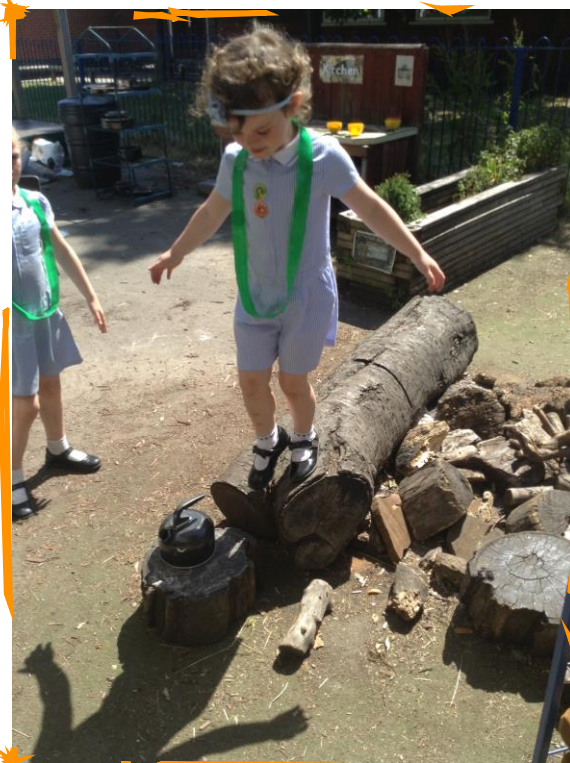

This is the playground.



This is where I will play at lunch time, do active play and PE lessons (if the weather is good).

When the whistle blows, I have to stand still and walk to my line and line up.

This is the hall.



I will eat my dinner in the hall with all my friends. When I am finished, I will put my water bottle away and go outside to play.

This is Mrs Brown, the Headteacher. I will go to Mrs Brown's Celebration Assembly every Friday morning in the hall.



This is Mr Thorpe (Mr T), the PE coach. I will go to PE every Thursday with Mr T in the hall. When I have PE, I have to wear my PE kit to school.

This is the lunch time routine.

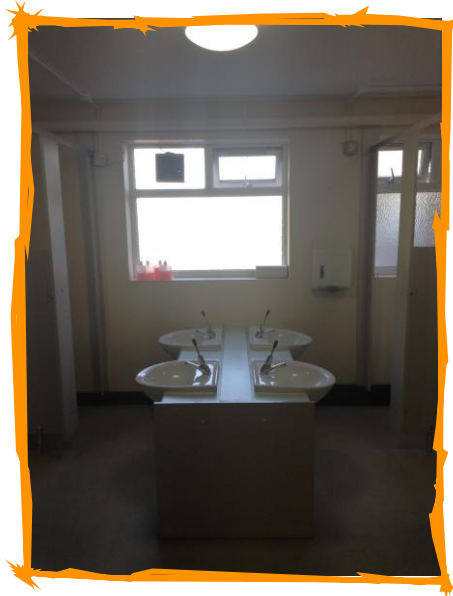

I go to the toilet
and wash my
hands.



I line up in a straight
line and walk to the
hall.



I eat my dinner
with all my
friends.

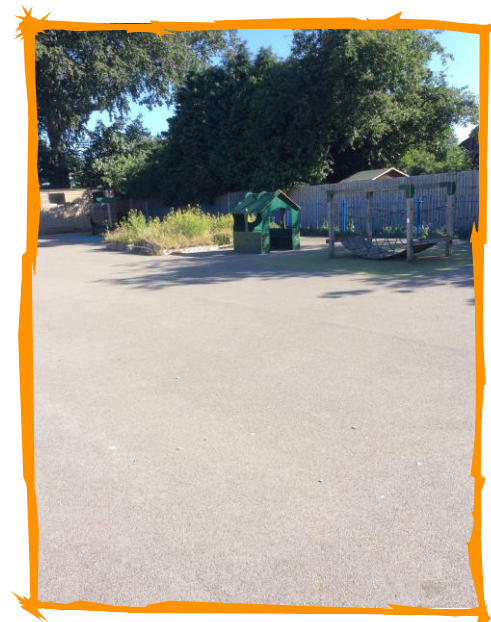

I go outside to the
playground to
play.

This is my school uniform.



This is my PE kit.
I wear this every
Thursday.